

# Carbon Medical Technologies, Inc. Vigeo srl

Test Item #3 > Regular MRI 2x4mm Marker

Test Item #4 > Enhanced MRI 2x4mm Marker

Tested under T3 General Electric MRI Unit

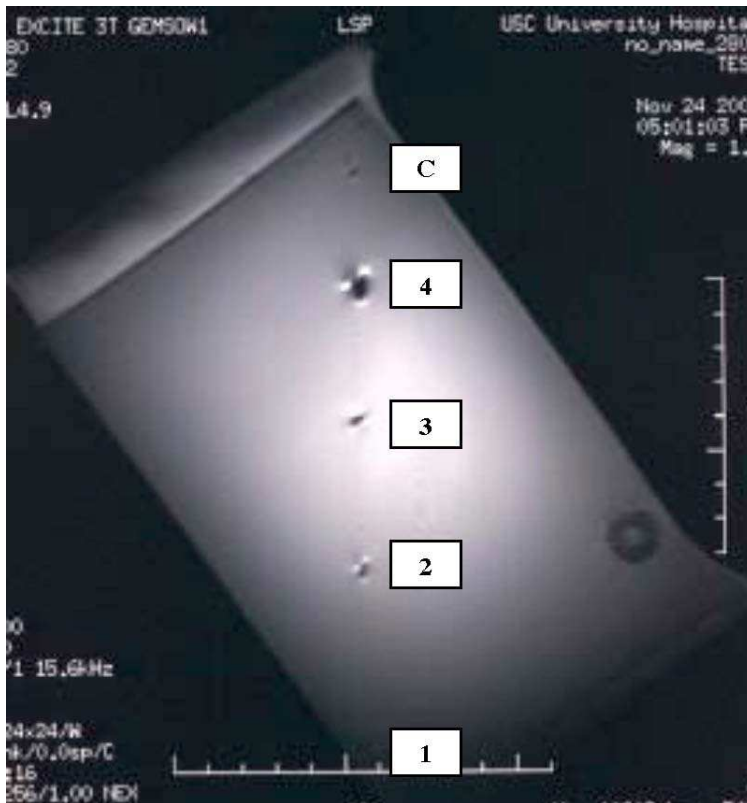

BiomarC will image as a black mark under MRI and will image as a white mark under ultrasound, mammography (X-ray) and CT.

We tested the Regular MRI 2x4 marker and the Enhanced MRI 2x4 marker under T3. The results of the testing found that the imaging artifact for the Enhanced MRI marker was approximately 3 times larger than the Regular MRI marker. I have attached a photo of the markers used in the testing. In the picture, the Regular MRI marker is Test Item #3 and the Enhanced MRI marker is Test Item #4. The results should be similar under a T1 and T2 machine.